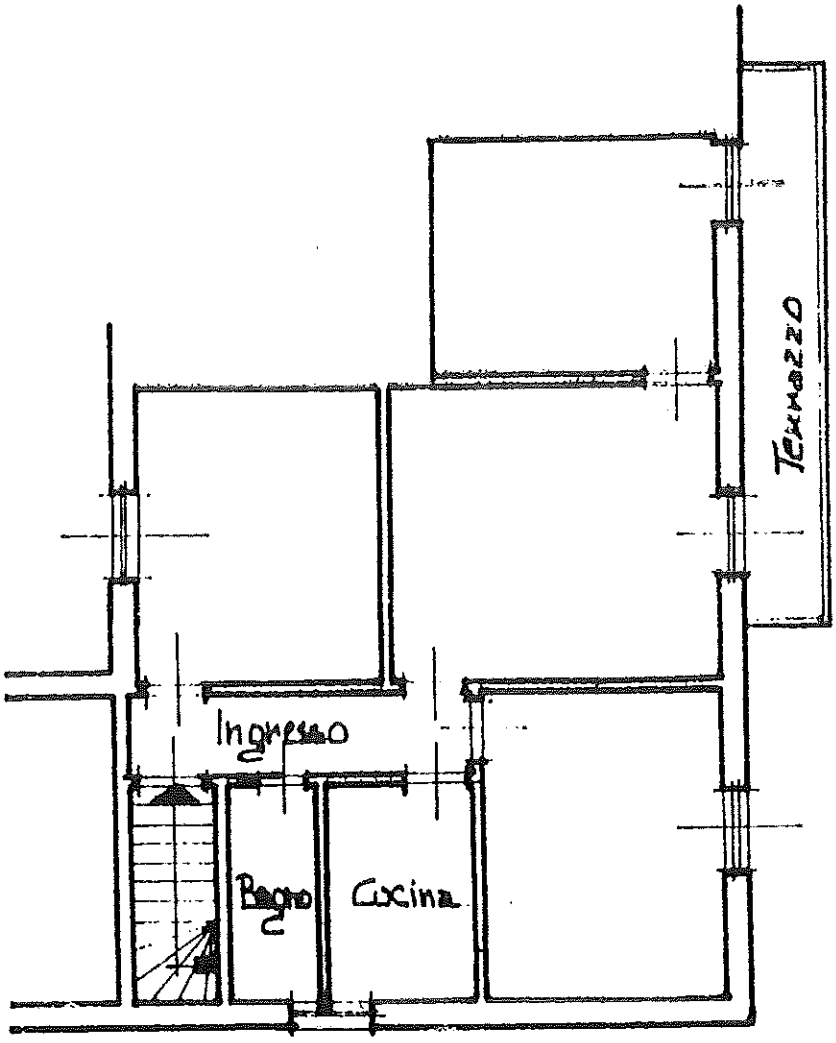Pianta Primo Piano H. 355